



2018 Annual Report

A snapshot of local impact

Oak & Prairie Projects

Goals: **Improving habitat** and connecting sites on private and public lands into **corridors of habitat**; **increase populations and diversity** of native plants; implement projects that **balance goals of working lands** while providing increased **food and nesting** opportunities for pollinators and wildlife.

2018 Impact:

- Improved rare oak savanna & woodland habitat on 74 acres; working towards improving another 188 acres at 4 sites
- Improving wet and upland prairie habitat through native seeding, vernal pool creation, and invasive species treatment on > 150 acres at 3 sites
- Expanding understanding of restoration techniques, including through the creation of biochar and integration of traditional ecological knowledge into oak and prairie projects

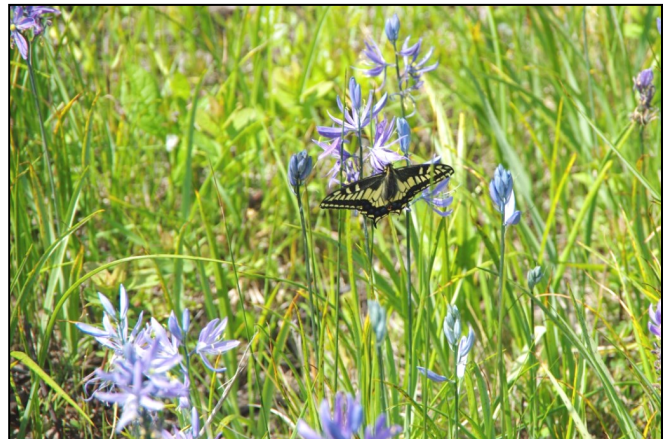

The Long Tom Watershed is an anchor area for rare wet prairie habitats, which support myriad native species like camas and this anise swallowtail butterfly.

Urban Waters & Wildlife

Goals: **Identify and reduce pesticides** and other toxins; **improve water quality** to support native aquatic life; create urban **wildlife habitat** corridors; assist in **drinking water source protection**.

2018 Impact:

- Currently implementing 3 voluntary green infrastructure projects that will clean and cool urban stormwater
- Conducted feasibility studies and/or created project designs for another 15 businesses
- Launched 2 pilot programs with partners: Stormwater Infrastructure Maintenance Training Development Program and program to assist private lands in shading Amazon Creek
- 15 technical partners teamed up to develop a project prioritization matrix to maximize the Trout Friendly Landscape program project effectiveness



The rain garden project at OSU Extension received help from many volunteers including students from LCC and North Eugene High, WREN, and Susie Smith from ACWA.

Aquatic & Riparian Projects

Goals: Improve **habitat connectivity and complexity**; **increase shade**; improve **soil stability** and **water quality**; upgrade streams for **fish passage**

2018 Impact:

- Removed the 12th and final fish passage barrier in Owens Creek, opening another 15 miles of upstream habitat!
- Planted native trees and shrubs along 2.5 miles of stream and 20 acres of streamside habitat at 4 project sites
- Stewarded another 180 acres of plants from 10 prior projects

- Continued treatment of Ludiwiga, an aggressive, aquatic invasive, across 30 stream miles and 9 acres in the Amazon and Lower Long Tom basins

Mainstem Willamette Projects

Goals: Improve **habitat complexity and function**; **reconnect side channels and alcoves** that provide refuge for fish; increase **floodplain forest habitat**

2018 Impact:

- Planted 72,000 native trees and shrubs on 48 acres at Snag Boat Bend and Sam Daws Landing
- Reconnected Willamette to adjacent floodplain forest
- Completed designs to reconnect gravel pond to river and improve habitat for fish and birds at Sam Daws Landing

Community Engagement

Goals: Provide **meaningful opportunities for stakeholders** to share, learn, and participate in the watershed; identify opportunities to **advance diversity, equity, and inclusion** in LTWC's work

2018 Impact:

- Continued working with Monroe area stakeholders to problem-solve potential solutions to fish passage at the Monroe dam
- Facilitating dialogue with Native peoples and tribal leaders about opportunities to reintroduce traditional ecological knowledge to the Long Tom
- Worked with tribal partners to develop a paid internship curriculum for Native youth
- Along with other Upper Willamette partners, commenced regional community needs assessment and an exploration of avenues to integrate diverse communities into our work
- Engaged over 2,000 community members through newsletters, website / listserv postings, and social media
- Produced 6 educational presentations and project tours
- Engaged volunteers in habitat stewardship, fundraising, stormwater designs, data collection, and office operations

Collecting Data

Goals: Use data to **identify and prioritize areas for habitat enhancement**; Continue to monitor pesticides through the **Pesticide Stewardship Program**; assess long-term impacts of habitat enhancement projects

2018 Impact:

- Collected Amazon Creek pesticide & water quality data for 7th straight year
- Gathered water temperature data at 26 sites in Bear, Ferguson, and Coyote Creek basins
- Monitored habitat improvement progress on completed projects at 11 sites



"LTWC helped us improve our own section of Owens reek by replacing an undersized culvert with a bridge and planting a high density, mixed stand of thousands of native trees and shrubs. The truly great thing has been having them repeat this process all along Owens Creek and other parts of the Long Tom, improving the entire system for people, plants, and wildlife." – Deck Family Farm



Thanks to nearly 200 volunteer hours, LTWC and its partners are making significant progress in treatment of invasive Ludwigia in the Long Tom Watershed!



Great Blue Heron fishing in Amazon Creek

Development Program Note

This past year was a momentous one for the Council! Just weeks after removing the final fish passage barrier on Owens Creek, we celebrated our 20th anniversary. The event's inspiring turnout and camaraderie was a fitting commemoration of two decades of voluntary efforts and community milestones like that in Owens Creek. Our Urban Waters & Wildlife Program continues to grow, bringing together partners, businesses, and shared values for a healthier urban landscape for fish, wildlife, and people. With the help of partners and the tribal community, we commenced an internship program for Native youth to explore traditional ecological knowledge, and we explored long-term solutions in our field with the potential of biochar creation for our oak and prairie projects.

These are but a few of the many accomplishments from the year. While grant dollars make up a majority of our funding, community support from private donations is vital to our work, and we would not be able to point to these tremendous successes without the support of the watershed community. These gifts are essential to sustaining our efforts to develop relationships, build community, steward projects, and remain one of the most innovative community conservation groups in the state—your gifts are the “glue” for our mission. This year, we were humbled by the outpouring of thoughtfulness and generosity as you met our stretch campaign goal of \$100,000 for the watershed. As we carry onward, there is plenty of work still to be done for the watershed, and we ask that you continue your culture of caring and extend your support for LTWC in the months and years ahead!



Thank you, 2018 Donors & Partners!

20th Anniversary Campaign & General Gifts

Merle & Kathy Allen	Paula & Denny Conn	Jeff Krueger	Jim & Chris Pendergrass
Peder Allison	Dana & Jason Dedrick	Jess Lambright	Pollock-Yates Family
Amazon Smile	Alan & Sue Dickman	Lane Forest Products	Paul Reed
Rolf Anderson	John & Donna Dillard	Laughing Stock Farm	Nancy Coburn—In honor of Rich
Paul Atkinson	Allen Dong	Liz Lawrence	Anami Ridge
Patricia & William Baron	Tina Fenley	Charlie Loeb	Kevin & Evelyn Shanley
David Barta	Kelli & Tye Fountain	Whitey Lueck	Court Smith—In honor of Dana Dedrick & Cindy Thieman
Clinton Begley	Fred Meyer	Fraser MacDonald	Stillwater Farm
Bennett Vineyards & Wine Co.	Rebecca Hale	Margaret MacDonald & Thomas Lively	Dave Thomas
Vicki Blackman	Karen & Roger Hamilton	Pepper & Lee March	Andy & Maryrae Thomson
Sharon & Jim Blick	Cliff & Kari Herbert	The James D. & Laura C. Marshall Charitable Fund	Peter Thurston
Dick & Carolyn Booth	Cybele Higgins	Pat McDowell	Grahm Trask
Peg Boulay & Bruce Newhouse	Lauri Holts	Shelly Miller	David & Suzanne Turner
Jim & Maria Bradshaw	Gary & Jo Holzbauer	Linda Modrell	Steve Soltesz & Ditte Lokon
Mike Brinkley	Horton Road Organics	Ray Morse & Phyllis Helland	Jabrila & David Via
Michael Brown	Al & Donna Hrynshyn	Todd Mullen	Therese Walch
Ted & Lindy Brown—In honor of Churchill High School	The Iris Charitable Fund	Mark Murphy	United Way of Lane County
Erik Burke	James Kaul—In honor of Jed Kaul's work	Network for Good	Mary Ellen West
Martin & Ellen Burke—In honor of Andy Burke & Ingrid Kessler	Sara Kaul & Robert Murphy	Keli Osborn	Kate Widmer
Steve Cole	The Kiva	Betsy Parry	Charles Zennache
Barbara Combs	Kurt & Mary Koehler	Ephraim Payne	In memory of Ray Holmes
	Kurt & Mary Koehler Fund of the Oregon Community Fnd	Christopher Pearl	Anonymous (4)

**20th Ann. Campaign:
Business League**

Bauman Tree Farm LLC
Lochmead Farms
Mountain Rose Herbs
Reerslev Farms, Inc.
Rexius
Transition Management, Inc.

Tribal Engagement Fund Faith Community Fund

Bonneville Environmental
Foundation
Doug & Linda Carnine
Columbia Bank
Pacific Continental Bank

Jan Becker & Penny Palmer
Allan Gubrud
Betsy Halpern
Rosalie Hammond
Patricia Hine & Debra McGee—
In honor of First United
Methodist Church
Len & Phyllis Hockley

Katherine & Chuck Hunt
Dorothy & Neff Powell
Tina Tarnelli
Elizabeth Vollmer-Buhl
Phyllis Weare
Anne Wood
Richard & Tye Zeller
Anonymous (1)

**Annual Celebration
Event Sponsors**

Ninkasi Brewing Co.
Stroda Brothers Farm

Taste the Watershed

Party Downtown
WildCraft Cider Works

Public Sustaining Partners

American Bird Conservancy
Army Corps of Engineers
Bonneville Power Admin.
Bureau of Land Mgmt
City of Eugene
Ducks Unlimited
Farm Services Agency
Oregon Dept. of Agriculture
Oregon DEQ
ODFW
Oregon State Weed Board
Oregon Watershed
Enhancement Board
City of Springfield
Springfield Utility
Board
City of Veneta

Private Sustaining Partners

AFRANA
Bonneville Env. Foundation
City of Eugene
Doug & Linda Carnine
Lee & Veronica Davis
Environmental Systems
Research Institute (ESRI)
Meyer Memorial Trust
McKenzie River Trust
Monroe Telephone Co.
One Tree Planted
Oregon Community Foundation
Resource Legacy Fund of the
Hewlett Foundation

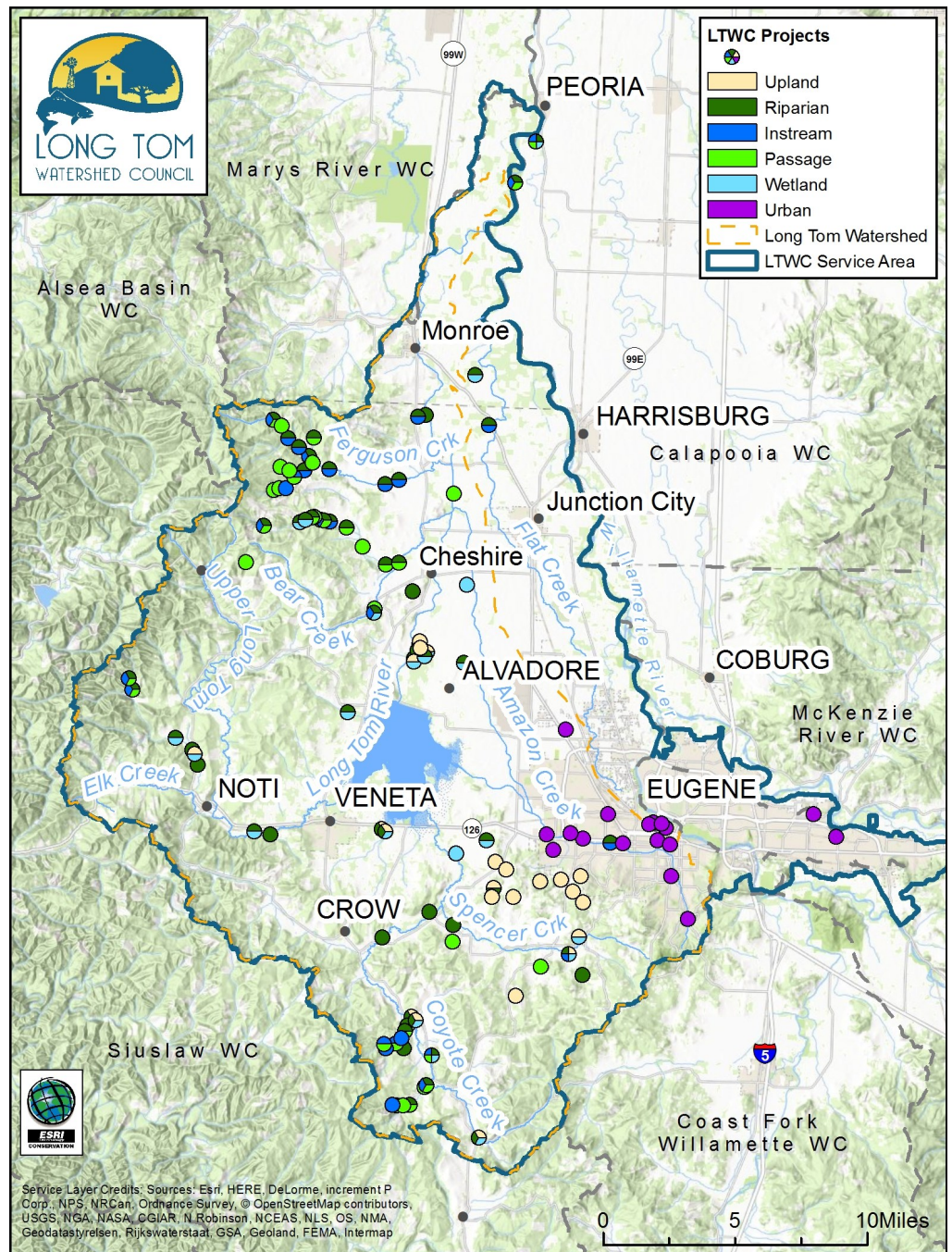

Thank you, Restoration Project Landowners!

These wonderful watershed families, businesses, and partners have voluntarily done restoration work on their land and represent 21 years of neighbors working together on local land and water issues! *See Project Map on previous page.*

Private (# of projects)

2Form Architecture
 Kristen Anderson
 Paul Atkinson
 Barrows Family
 Al & Wanda Bartlett
 Bennett Vineyards (2)
 Will & Kathy Bondioli
 Jim & Maria Bradshaw
 Ted & Linda Brown
 Doug & Linda Carnine
 Dan & Gen Casares
 Ryan Collay
 Davis Commercial Properties (3)
 Deck Family Farm
 Ron & Pam Detering
 Wallace & Roberta Detering
 Paula & Curtis Erickson
 Essex General Construction
 First Christian Church
 Kathy Flanagan & John McClurkin
 Friends Meeting House
 Scott Gibson
 Gibson Steel Basins (3)
 Giustina Land & Timber
 Goracke Seed Farms
 Marilyn Graham
 Jack Gray & Mary Jo Wade (2)
 Scot Gray & Catherine Reinhart
 Trey & Tammie Hagen (2)
 Kent Hansen
 Glen & Genie Harden
 Harper Family
 Dave & Marta Heidt
 HIV Alliance
 Gary & Jo Holzbauer
 Alec & Donna Hrynshyn
 Hull-Oakes Land & Timber
 Hunton Family
 Rick Huhtanen & Karen Scholler
 Derek & Diane Jaros
 Joe's Garage (2)
 Art & Anita Johnson (4)
 Val & Ken Kime
 Pete Kingzett

Kurt & Mary Koehler
 Rick & Patti Little
 Deborah & Alan Mattson (2)
 Joe McFadden
 Cary Moffett
 Ray Morse & Phyllis Helland
 Mountain Rose Herbs (4)
 Rick Movsky
 Ron & Janice Murphy (2)
 John & Gwen Neumeister
 Noble Family
 Oregon Trail Council
 OSU Extension Service
 Scott & JJ Perkins
 QSL Print Communication
 Ridgeline Montessori
 Darrel & Linda Rothauge
 Dave & Linda Schudel
 Seneca Sawmill (2)
 SeQuential Biofuels
 Steve Sertic
 Smyth Family
 Sogge Family
 Linda Stork
 Stroda Family
 Swanek Family
 Thermo Fisher Scientific (4)
 Andy & Maryrae Thomson
 Randy Tittle & Marion Sproul
 Dave & Suzanne Turner
 Dave & Isabel Watkins
 Mark Westphal
 Willamette Christian Center

Public (# of projects)

Army Corps of Engineers
 Bureau of Land Mgmt (4)
 City of Eugene (5)
 Fish & Wildlife Service (5)
 Lane County (2)
 Oregon Department of Fish & Wildlife
 Oregon Parks & Recreation (5)



"QSL was lucky to have (LTWC's) expertise. Sarah made the whole project easy for us to accomplish and still get our daily work done. The Council was invaluable in helping us get our swale sorted out and educating us on what we need to do to keep it good working order. Our swale truly looks like a park" - Kraig Slack, QSL Print Communication



"(LTWC's) work has positive and direct impacts to the people and creatures that inhabit the river, but the model that has been built also shapes—and inspires—the thinking and approaches used by other watershed champions in Oregon and beyond." - Todd Reeve, Bonneville Environmental Foundation

Current LTWC Board of Directors

Amazon

Pat McDowell
Shelly Miller (*Chair*)
Dave Thomas

Lower Long Tom

Steve Horning
David Turner

Upper Long Tom

Charles Ruff
Jabrila Via

At Large

Ginnie Grilley (*Vice-Chair*)
Darian Lightfoot
Jonathan Powell (*Treasurer*)

Fiscal Year 2018 Finances

(July 1, 2017–June 30, 2018)

FUNDING SOURCES: \$1,290,993

EXPENSES: \$1,278,810

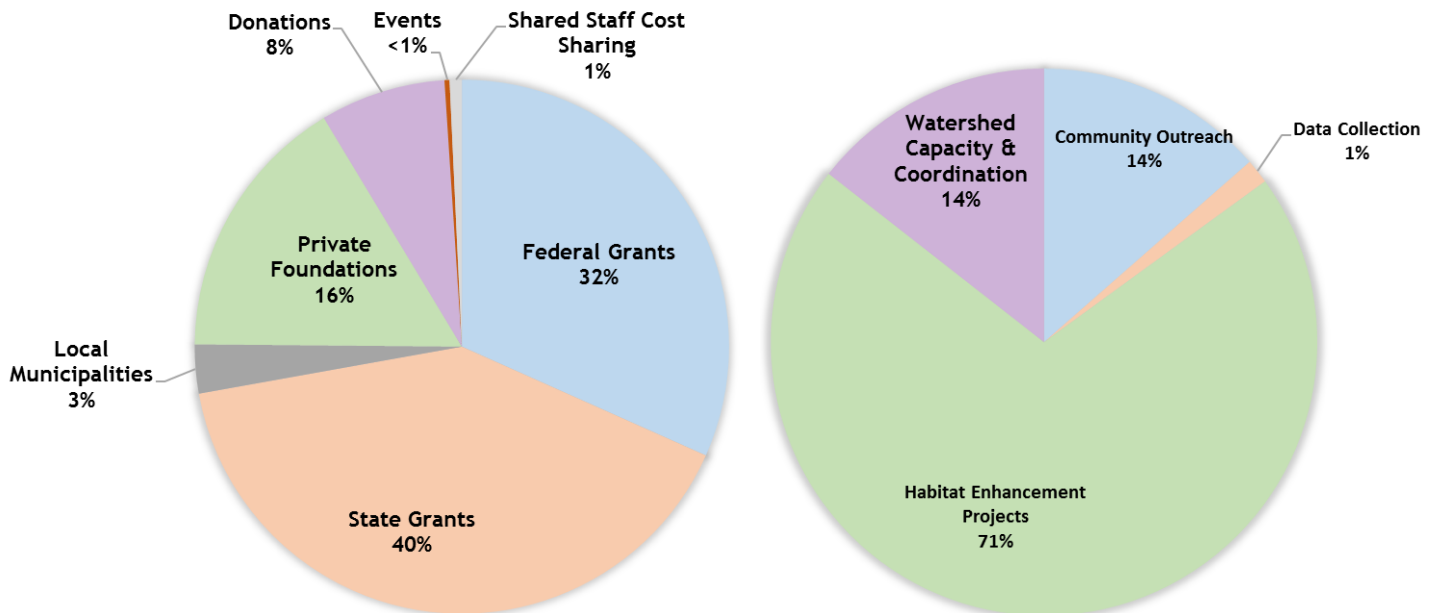

Figures are projected numbers pending CPA's final review of financial information.



Action Through Understanding

751 S. Danebo Ave., Eugene, OR 97402 | 541-338-7055 | longtom.org |  Like us on Facebook

Executive Director: Clinton Begley | coordinator@longtom.org | 541-654-8965